

© Crown copyright and database rights 2013 Ordnance Survey 100019525

0 300m



Application No. P13/V1721/FUL

1:5,000 scale



The Ordnance Survey mapping included within this publication is provided by Vale of White Horse District Council under licence from the Ordnance Survey in order to fulfil its public function to act as a planning authority.

Persons viewing this mapping should contact Ordnance Survey copyright for advice where they wish to licence Ordnance Survey mapping for their own use.

Appendix 2

- Reason for Issue
- Rev: 14/02/2012 for comment
 - Rev: 07/07/2013 Revised elevations for client comment, with new ground levels
 - Rev: 01/03/2013 Planning Application Issue
 - Rev: 10/09/2013 Preliminary reaction to show A Units
 - Rev: 12/07/2013 Revised Planning Application
 - Rev: 25/07/2013 Draft Issue for client comment
 - Revised Planning Application Issue

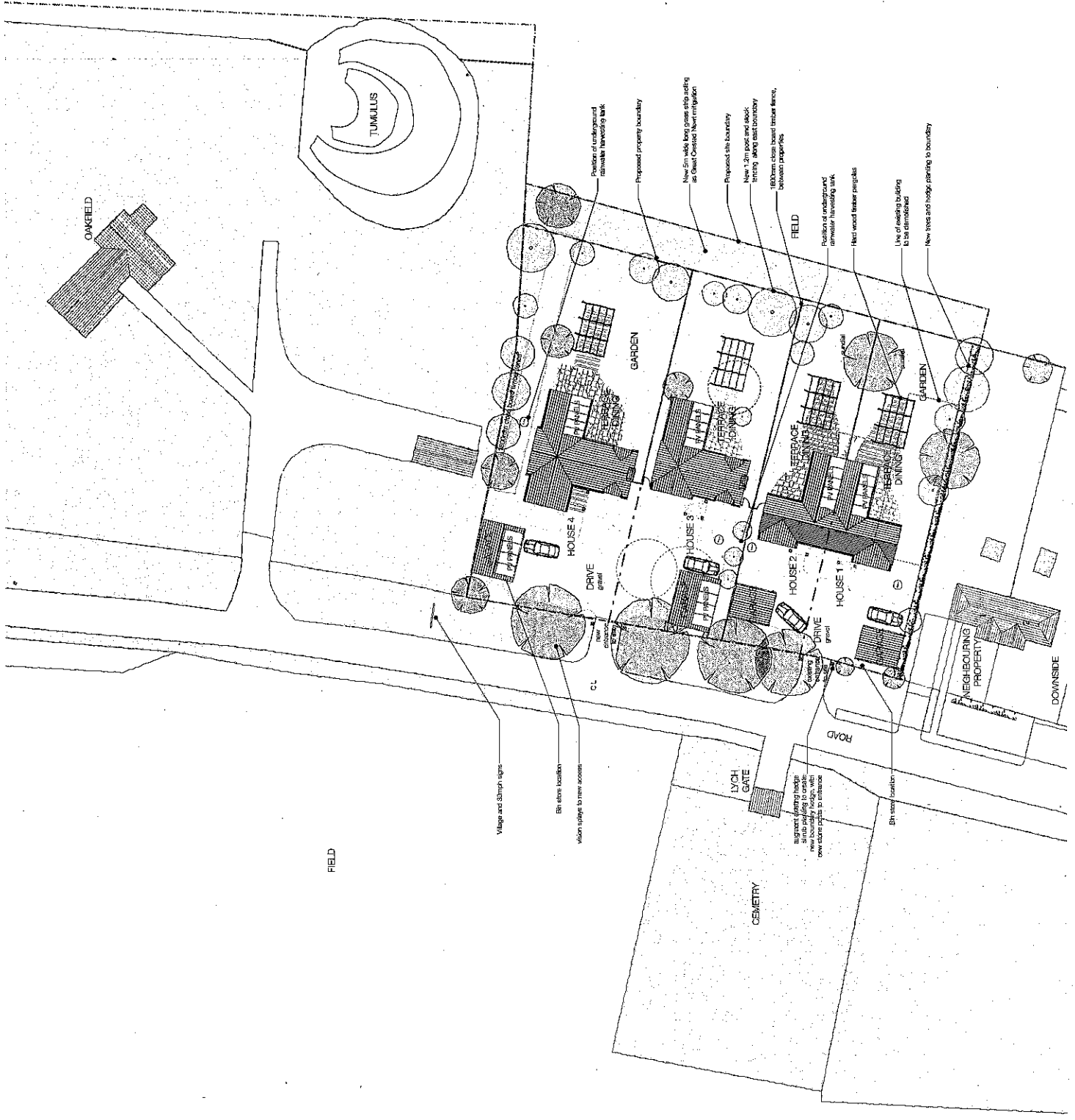

KEY:

- Site Boundary
- Other Land Ownership
- Property Boundary's
- Existing Trees, approximate position
- Trees to be removed
- Proposed Trees

WICK SHIPP ARCHITECTS
 89 College Road, Colchester, Essex, UK, BM 28K
 Tel: 0206 206000 Fax: 0206 206001
 www.wickshipp.com Email: info@wickshipp.com

LONSDALE ESTATE
 HOUSES DEVELOPMENT, RINGSIDE
 PROPOSED SITE PLAN
 Drawing No: 08741-0112F
 Date: 12/09/08 @ A1 / 1:500 @ A3
 Drawn: 01/03/2013
 Check: 01/03/2013

© Wick Shipp Architects 2008. All rights reserved. This drawing is the property of Wick Shipp Architects and is not to be used or copied in any form without the written permission of Wick Shipp Architects.

APPENDIX 2

Revision / Date
 15/07/2023
 - Planning issue for comment
 - Revised elevation for client comment, with completely new scheme
 - Revised Application Issue
 - Date issue for planning comment
 - Revised Planning Application Issue

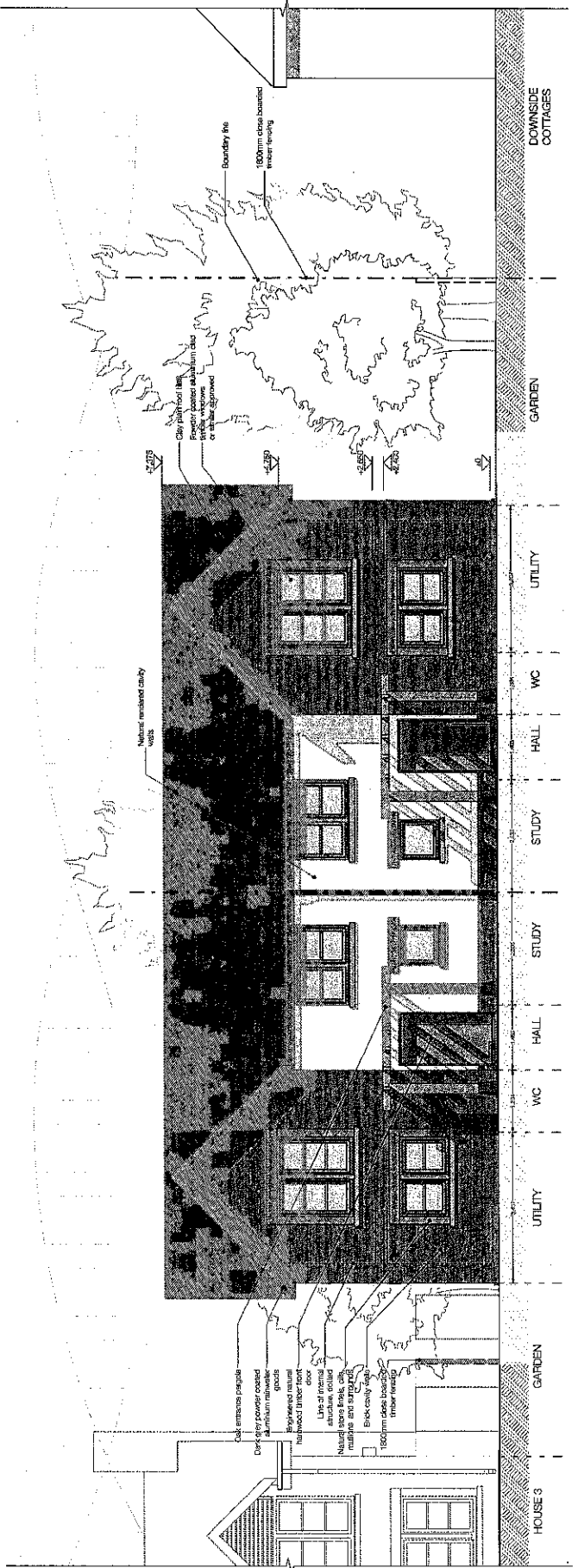

PROPOSED WEST ELEVATION A - HOUSE 1&2

1:50

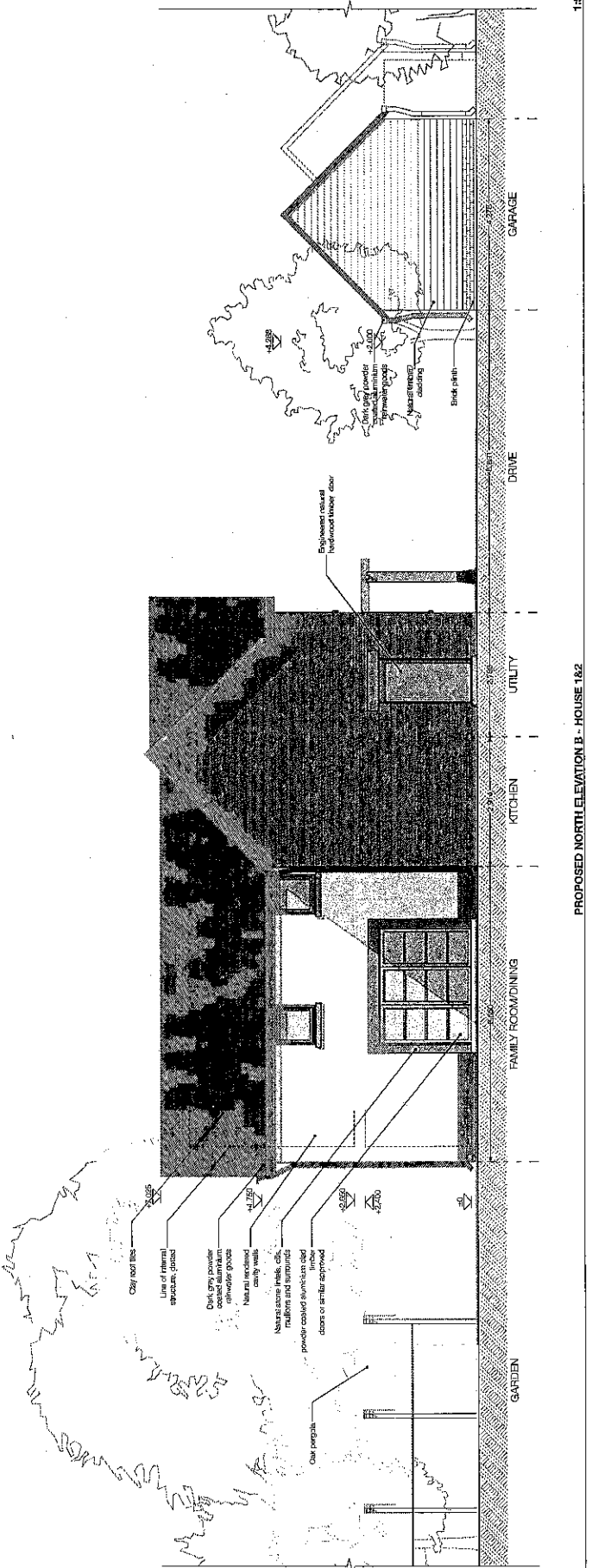

PROPOSED NORTH ELEVATION B - HOUSE 1&2

1:50

Key	CD - PLANNING
Stage	
Issue	

W&K SHIPP ARCHITECTS
 1st Floor, 20 Cavendish Lane, Bath, UK, BA1 8PX
 Tel: +44 (0)1225 315201
 Email: wks@wks.co.uk

Client: LINDSAY ESTERLE
 Project: HOUSING DEVELOPMENT, KINGSTON LISLE
 Proposed Elevations A, B
 Drawing No: 187AL CD011C
 Issue: 150 @ 11/10/23 @ AS
 Date: 01/09/2023
 Drawn: [Name]
 Checked: [Name]
 Approved: [Name]
 This drawing is to be used for planning purposes only. It is not to be used for construction purposes without the written consent of the architect.

Reason / Date
 - Rev: 12/19/2012
 - Rev: 07/01/2013
 - Revised elevations for client comment, with considerations for drainage scheme
 - Plan: 12/19/2012
 - Client issue for client comment
 - Rev: 28/07/2013
 - Revise Planning Application Issue

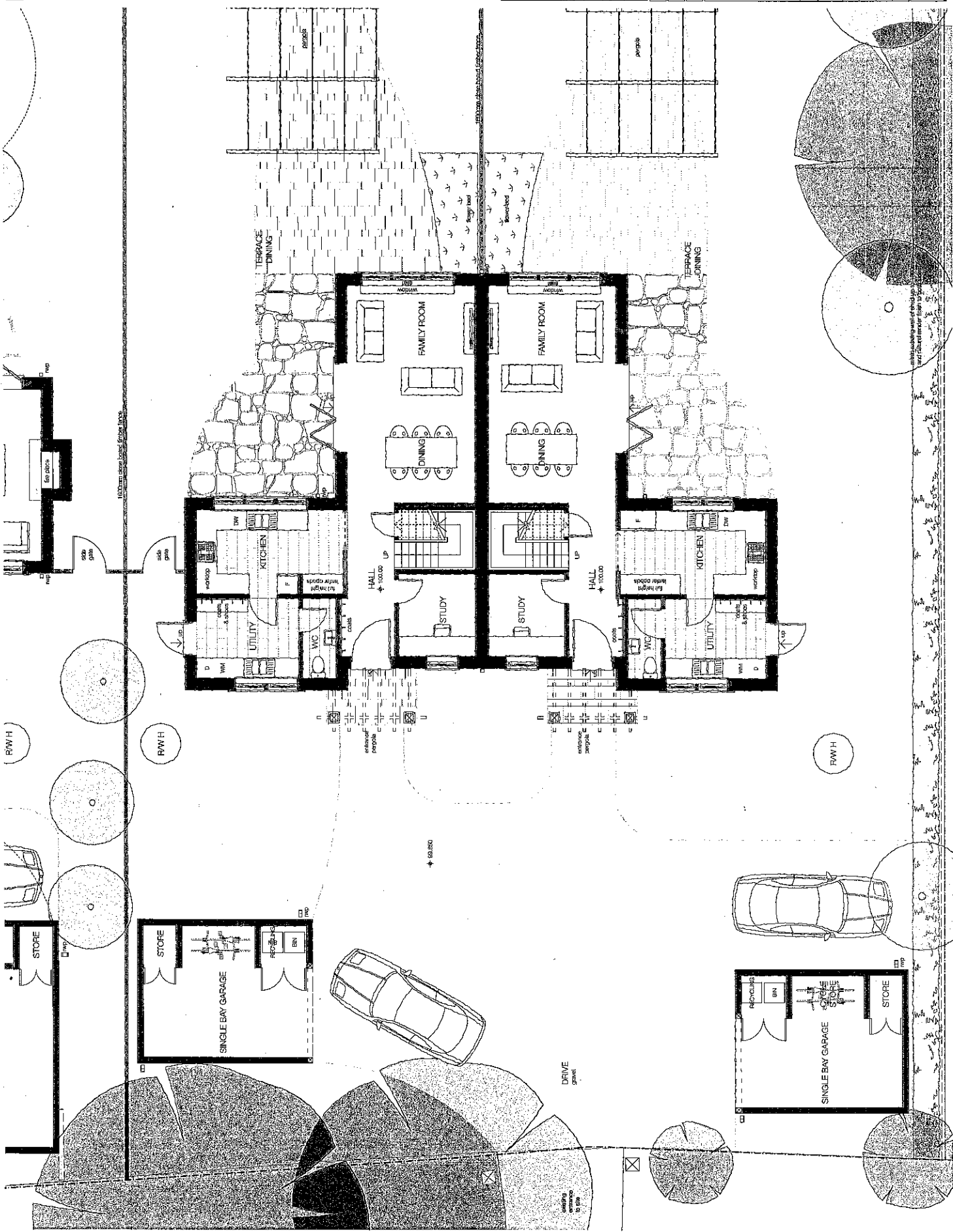

KEY:	[Symbol]	Site Boundary
	[Symbol]	Other Land Ownership
	[Symbol]	Property Boundary's
	[Symbol]	Existing Trees, approximate position
	[Symbol]	Trees to be removed
	[Symbol]	Proposed Trees

NO.	DATE	BY	CD - PLANNING

wick shipp architects

1800 Bay Street, Suite 301, Oak Creek, WI 53091
 Tel: 414.258.2800

Client	LONSDALE ESTATE
Project	HOUSING DEVELOPMENT, MIDDLETON WISCONSIN
Site	PROPOSED GROUND FLOOR PLAN HOUSE 1&2
Scale	AS SHOWN
Date	12/19/2012
Drawn	[Signature]
Checked	[Signature]

Notes:
 - Refer to the site plan for location of trees to be removed and those to remain.
 - All trees to be removed shall be removed within 30 days of completion of construction.
 - All trees to be retained shall be maintained throughout the project.
 - All trees to be planted shall be planted within 30 days of completion of construction.

APPENDIX 2

Review / Date
 - Revise: 14/12/2012
 - Revise: 17/01/2013
 - Revised elevations for client comment, with
 comments from planning authority
 - Revise: 07/01/2013
 - Planning Application Issue
 - Revise: 10/06/2013
 - Revise: 20/07/2013
 - Draft issue for client comment
 - Revise: 26/07/2013
 - Revised Planning Application Issue

KEY:
 [Symbol] Site Boundary
 [Symbol] Other Land Ownership
 [Symbol] Property Boundary's
 [Symbol] Existing Trees, approximate position
 [Symbol] Trees to be removed
 [Symbol] Proposed Trees

Date: 01/02/2013
 Drawn: [Name]
 Checked: [Name]

WICK SHIPP ARCHITECTS
 100-102, 104, 106, 108, 110, 112, 114, 116, 118, 120, 122, 124, 126, 128, 130, 132, 134, 136, 138, 140, 142, 144, 146, 148, 150, 152, 154, 156, 158, 160, 162, 164, 166, 168, 170, 172, 174, 176, 178, 180, 182, 184, 186, 188, 190, 192, 194, 196, 198, 200, 202, 204, 206, 208, 210, 212, 214, 216, 218, 220, 222, 224, 226, 228, 230, 232, 234, 236, 238, 240, 242, 244, 246, 248, 250, 252, 254, 256, 258, 260, 262, 264, 266, 268, 270, 272, 274, 276, 278, 280, 282, 284, 286, 288, 290, 292, 294, 296, 298, 300, 302, 304, 306, 308, 310, 312, 314, 316, 318, 320, 322, 324, 326, 328, 330, 332, 334, 336, 338, 340, 342, 344, 346, 348, 350, 352, 354, 356, 358, 360, 362, 364, 366, 368, 370, 372, 374, 376, 378, 380, 382, 384, 386, 388, 390, 392, 394, 396, 398, 400, 402, 404, 406, 408, 410, 412, 414, 416, 418, 420, 422, 424, 426, 428, 430, 432, 434, 436, 438, 440, 442, 444, 446, 448, 450, 452, 454, 456, 458, 460, 462, 464, 466, 468, 470, 472, 474, 476, 478, 480, 482, 484, 486, 488, 490, 492, 494, 496, 498, 500, 502, 504, 506, 508, 510, 512, 514, 516, 518, 520, 522, 524, 526, 528, 530, 532, 534, 536, 538, 540, 542, 544, 546, 548, 550, 552, 554, 556, 558, 560, 562, 564, 566, 568, 570, 572, 574, 576, 578, 580, 582, 584, 586, 588, 590, 592, 594, 596, 598, 600, 602, 604, 606, 608, 610, 612, 614, 616, 618, 620, 622, 624, 626, 628, 630, 632, 634, 636, 638, 640, 642, 644, 646, 648, 650, 652, 654, 656, 658, 660, 662, 664, 666, 668, 670, 672, 674, 676, 678, 680, 682, 684, 686, 688, 690, 692, 694, 696, 698, 700, 702, 704, 706, 708, 710, 712, 714, 716, 718, 720, 722, 724, 726, 728, 730, 732, 734, 736, 738, 740, 742, 744, 746, 748, 750, 752, 754, 756, 758, 760, 762, 764, 766, 768, 770, 772, 774, 776, 778, 780, 782, 784, 786, 788, 790, 792, 794, 796, 798, 800, 802, 804, 806, 808, 810, 812, 814, 816, 818, 820, 822, 824, 826, 828, 830, 832, 834, 836, 838, 840, 842, 844, 846, 848, 850, 852, 854, 856, 858, 860, 862, 864, 866, 868, 870, 872, 874, 876, 878, 880, 882, 884, 886, 888, 890, 892, 894, 896, 898, 900, 902, 904, 906, 908, 910, 912, 914, 916, 918, 920, 922, 924, 926, 928, 930, 932, 934, 936, 938, 940, 942, 944, 946, 948, 950, 952, 954, 956, 958, 960, 962, 964, 966, 968, 970, 972, 974, 976, 978, 980, 982, 984, 986, 988, 990, 992, 994, 996, 998, 1000

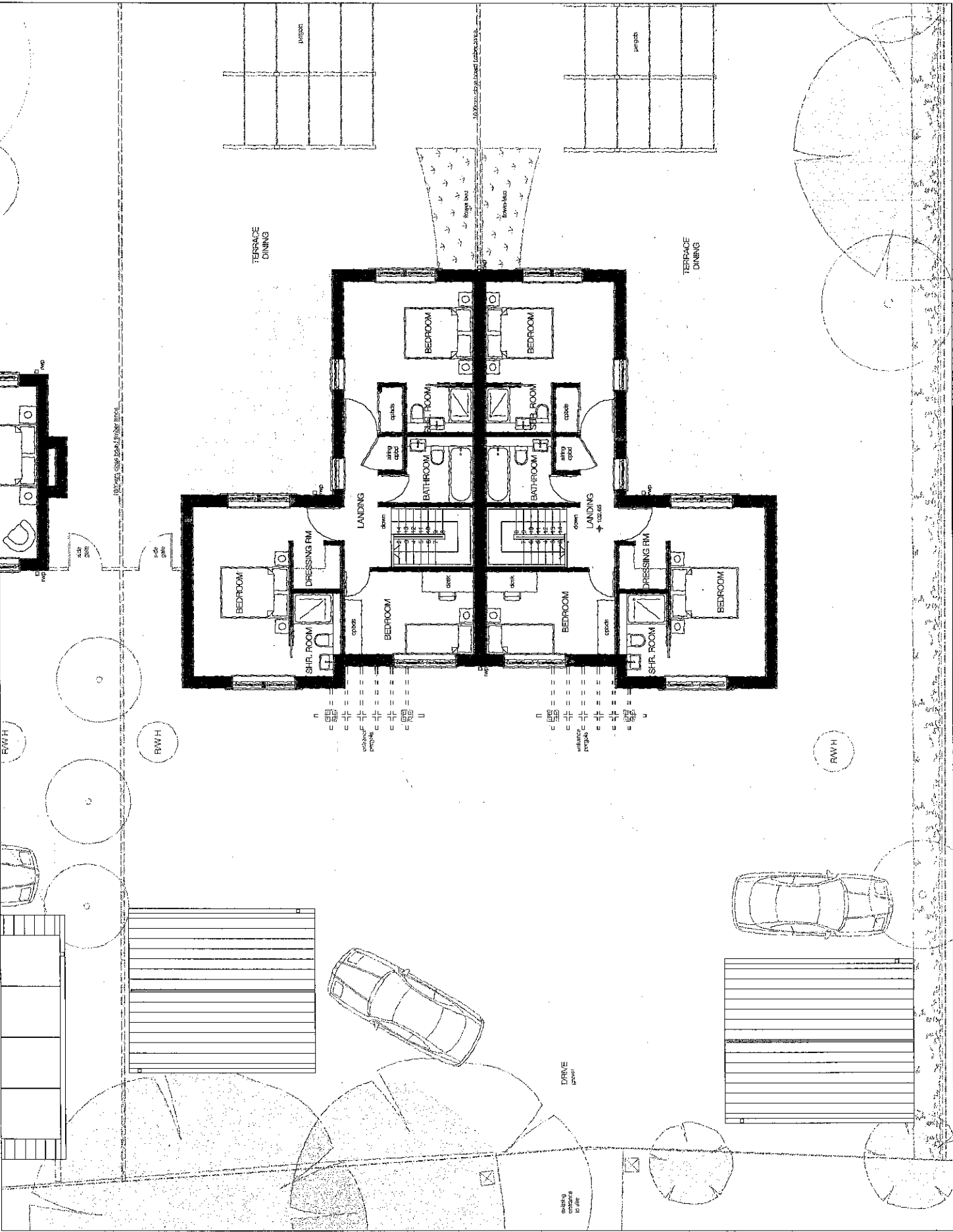

APPENDIX (2)

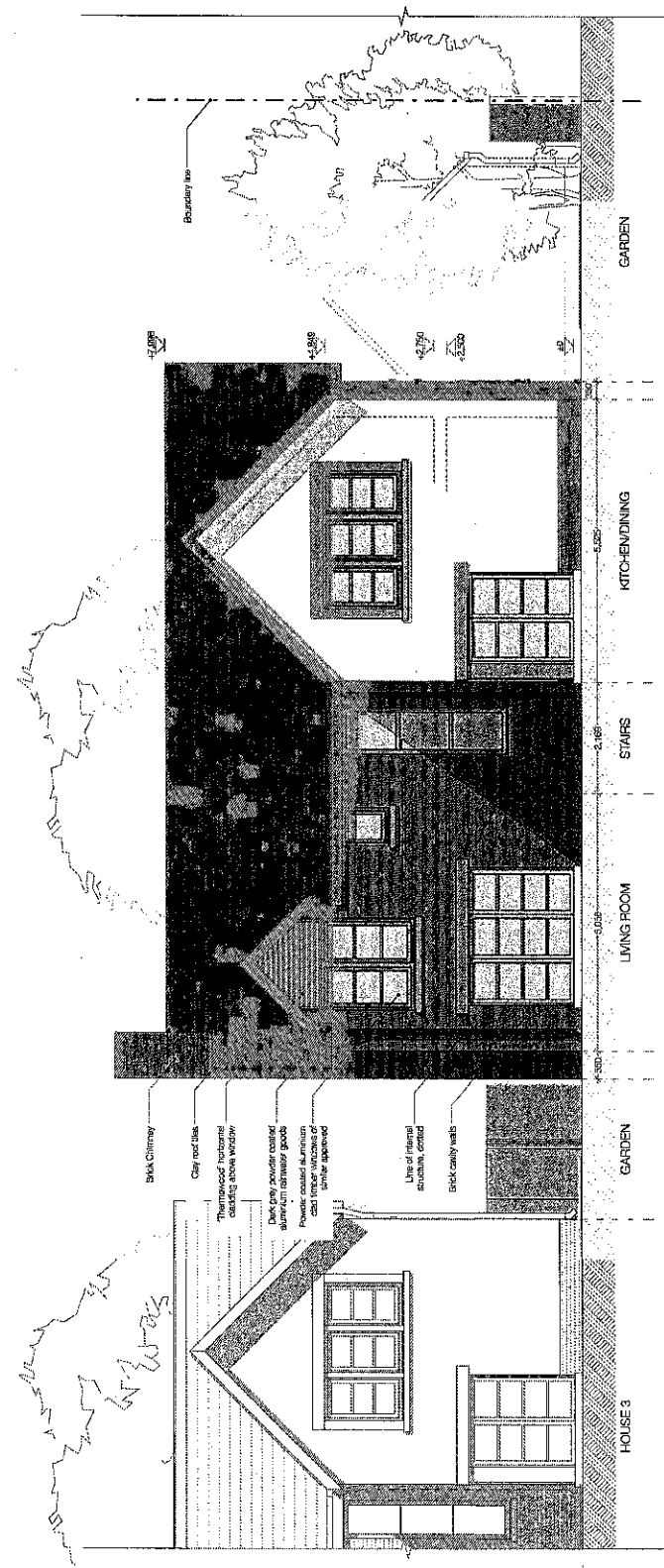

PROPOSED EAST ELEVATION K - HOUSE 4

Revised / Issue
 Rev: 19/07/2013
 - Client issue for client comment
 Rev: 25/07/2013
 - Revised Planning Application Issue

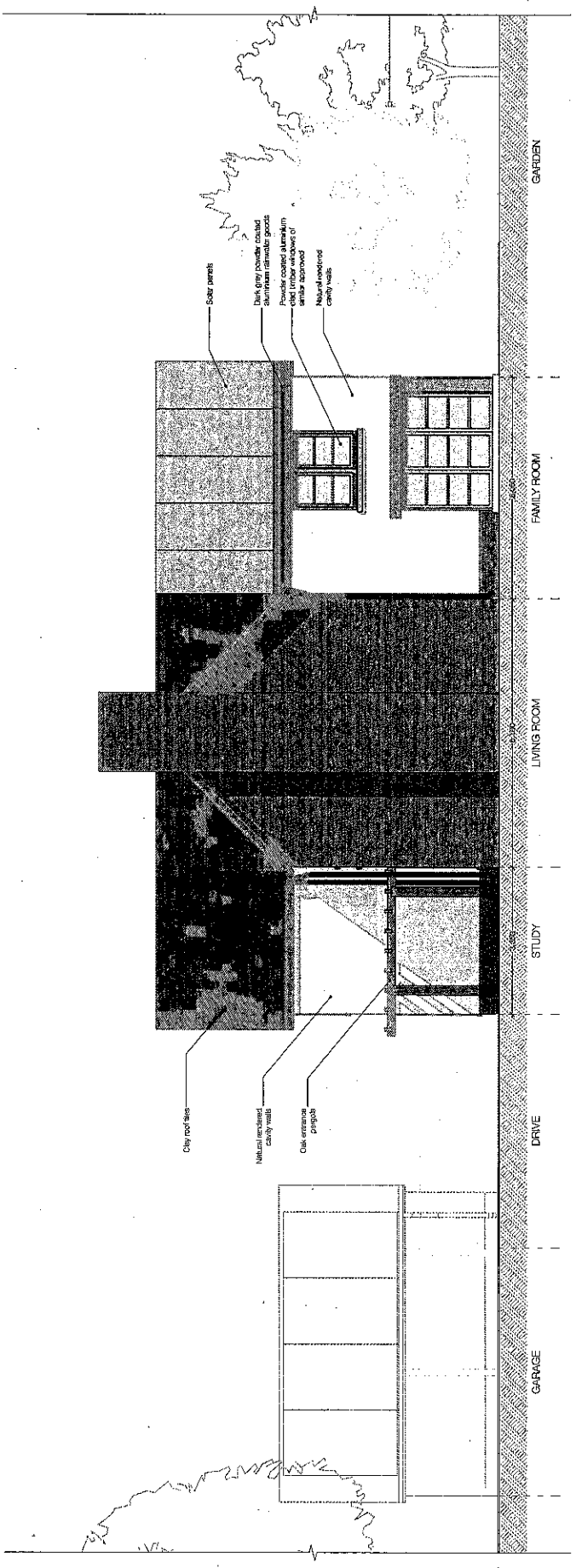

PROPOSED SOUTH ELEVATION L - HOUSE 4

KEY

Item	CD - PLANNING
Page	
Status	

Wick Shipp Architects
 10 Church Street, Leeds, LS1 5JF, UK
 Tel: 0113 275 0000 Fax: 0113 275 0001
 www.wickshipp.co.uk

Client: LONSDALE ESTATE
 Project: HOUSING DEVELOPMENT, KINGSTON LANE
 Title: PROPOSED ELEVATIONS K, L - HOUSE 4
 Drawing No: 3874L 02/16
 Scale: 1:50 @ A1 / 1:100 @ A3
 Date: 01/03/2015
 Drawn: []
 Check: []

All drawings shall be subject to confirmation by the relevant planning authority. No liability is accepted for any errors or omissions. The drawings shall be the property of Wick Shipp Architects and shall not be reproduced without written permission.

APPENDIX 2

Revision / Date
 Rev: 19/07/2013
 - Draft Issue for client comment
 Rev: 26/07/2013
 - Revised Planning Application Issue

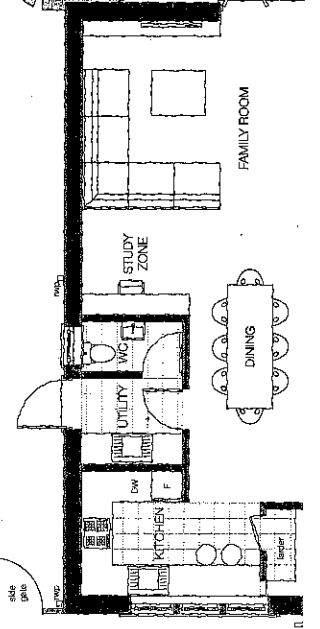
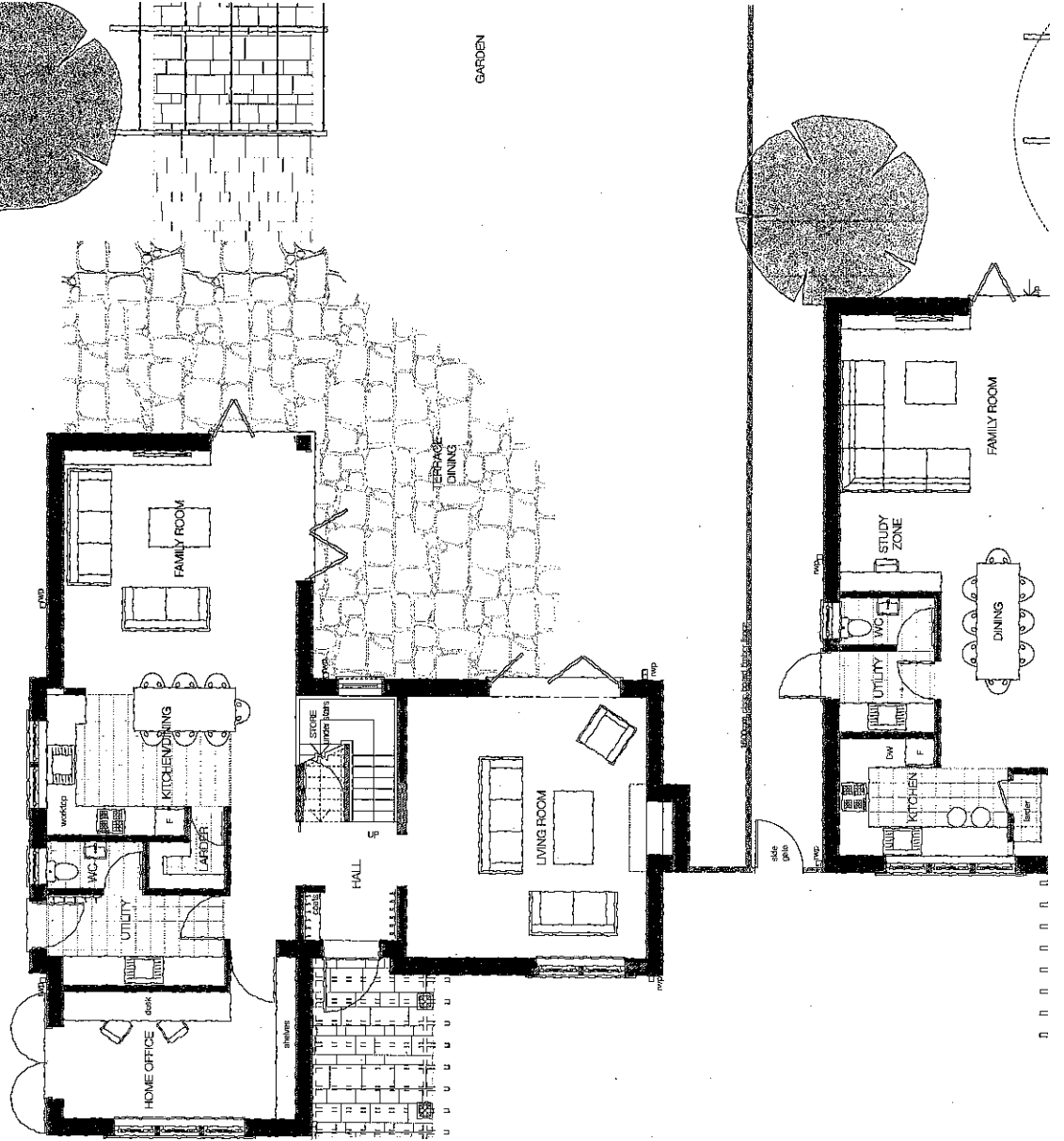
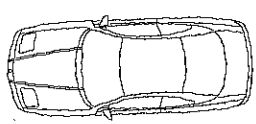
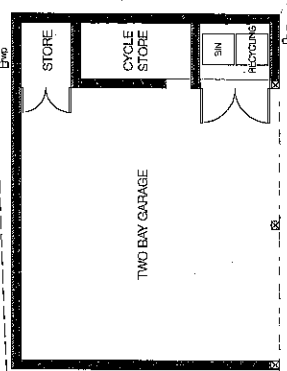

KEY:	Site Boundary
	Other Land Ownership
	Property Boundary's
	Existing Trees, approximate position
	Trees to be removed
	Proposed Trees
Name	CD - PLANNING
Scale	
Status	

Wick Shipp architects
 Plot House 20 Chestnut Lane Bath UK BA1 2PX
 Tel: 01225 312333 Fax: 01225 312333
 www.wickshipp.co.uk

Client	LONSDALE ESTATE
Project	HOUSING DEVELOPMENT, HONGSTON LISLE
Title	PROPOSED GROUND FLOOR PLAN HOUSE 4
Reference	PP 387/JL CD117
Scale	1:50 @ A1 / 1:100 @ A3
Date	19/07/2013
Drawn	DMG

For information only. This drawing is not to be used for construction purposes without the written consent of Wick Shipp architects.

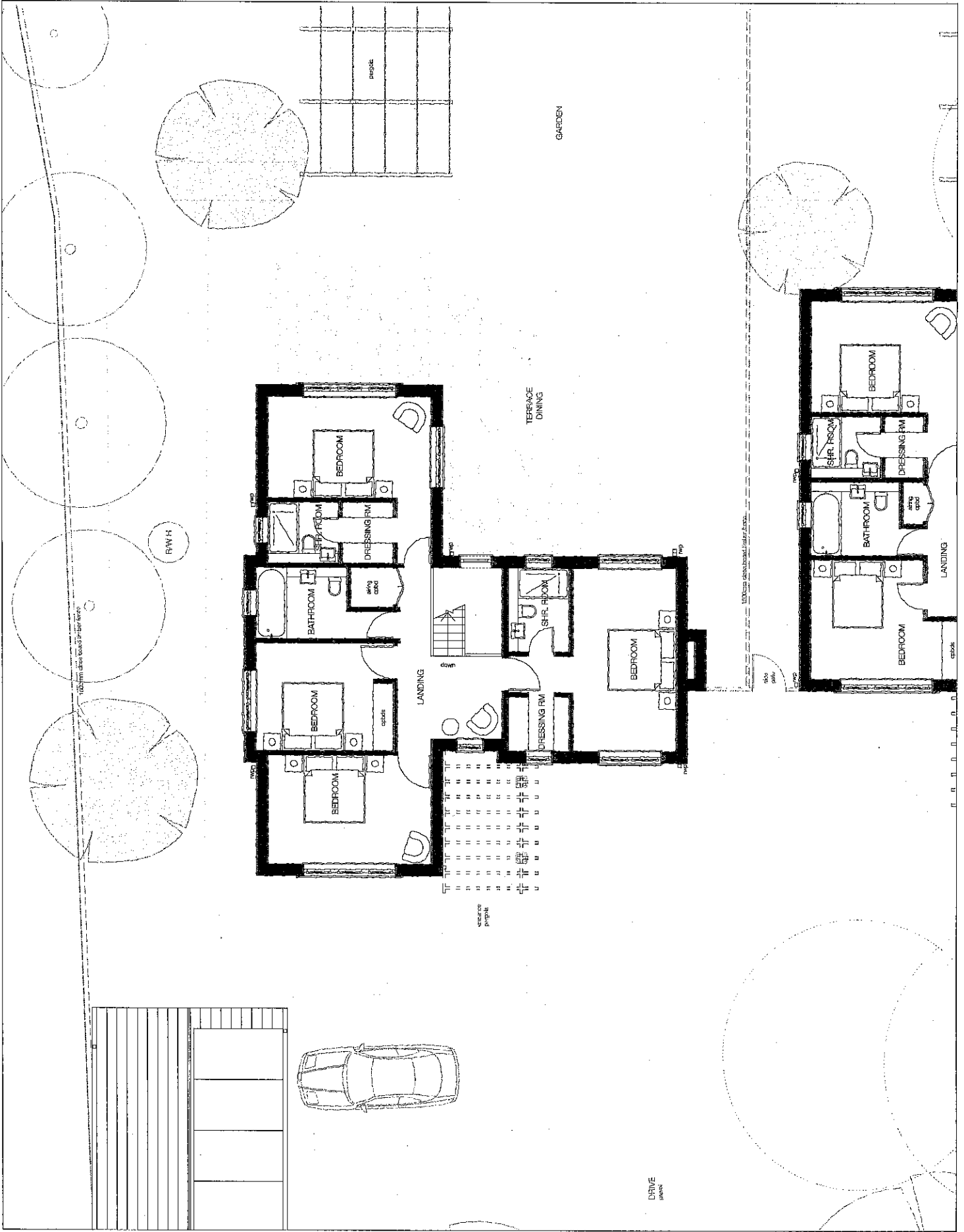

Revision/Issue
 Rev: 10/07/2013
 - Draft issue for client comment.
 Rev: 26/07/2013
 - Revised Planning Application Issue

Name	CD - PLANNING
Stage	
Status	
 Wick Snapp Architects 100, Market Street, Lonsdale, Leeds, LS2 9PQ 0113 275 2222 www.wick-snapp.co.uk	
Client	LONSDALE ESTATE
Project	HOUSING DEVELOPMENT; MANSION HOUSE
Title	PROPOSED FIRST FLOOR PLAN HOUSE 4
Drawing No	387.JL CD118
Date	01/02/2013
Drawn	
All dimensions are in millimetres unless otherwise stated. Proposed work is shown within the red line. The site is shown in black on the site plan. All work is to be done in accordance with the Building Regulations.	